



# FEDERAL REPUBLIC OF NIGERIA



State **13-Ekiti**

Local Government Area **8-Ido/Osi**

Registration Area : **1-IDO I**

Polling Unit : **6-OGBON EYINDI ST**

1. **10160002638**  
 OLUSEGUN G ABIONA  
 Gender : Male Age :49  
 Occupation : Civil/Public Servant



9. **10160002694**  
 OLAREWAJU E AJIBADE  
 Gender : Male Age :47  
 Occupation : Civil/Public Servant



2. **10160002706**  
 ONUH A ABOYI  
 Gender : Male Age :30  
 Occupation : Civil/Public Servant



10. **10160002626**  
 OMOLAYO A AJOGBEJE  
 Gender : Female Age :36  
 Occupation : Civil/Public Servant



3. **10160002664**  
 TUMININU G ADEDOYIN  
 Gender : Female Age :24  
 Occupation : student

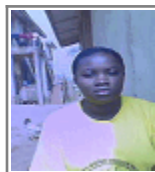

11. **10160002637**  
 OLUWASEUN J AJOGBEJE  
 Gender : Male Age :20  
 Occupation : student



4. **10160002627**  
 TITILAYO A ADEDOYIN  
 Gender : Female Age :47  
 Occupation : Civil/Public Servant



12. **10160002698**  
 OMOWUNMI T AKOMOLAFE  
 Gender : Female Age :18  
 Occupation : student



5. **10160002630**  
 PRECIOUS I ADEDOYIN  
 Gender : Female Age :30  
 Occupation : student



13. **10160002715**  
 SAMUEL A AMINU  
 Gender : Male Age :19  
 Occupation : student



6. **10160002701**  
 TINUOLA D ADEMILUWA  
 Gender : Female Age :48  
 Occupation : Civil/Public Servant



14. **10160002678**  
 RASAKI K AMUDA  
 Gender : Male Age :22  
 Occupation : student



7. **10160002676**  
 OLUWAGBEMIGA J AFE  
 Gender : Male Age :24  
 Occupation : Civil/Public Servant



15. **10160002938**  
 OLUWAKEMI APUABI  
 Gender : Female Age :33  
 Occupation : Civil/Public Servant



8. **10160002696**  
 YEMISI C AFOLABI  
 Gender : Female Age :31  
 Occupation : Civil/Public Servant



16. **10160002681**  
 RACHAEL O BABADE  
 Gender : Female Age :54  
 Occupation : trading



17. **12023302130**  
OLAYINKA A BOLAINLE  
Gender : Female Age :35  
Occupation : Civil/Public Servant



26. **10160002654**  
OPEYEMI O OGUNBIYI  
Gender : Male Age :19  
Occupation : student



18. **10160002620**  
OLUBUNMI V EFE-IBIE  
Gender : Female Age :32  
Occupation : Civil/Public Servant



27. **10160002688**  
ONIJIGIN R OGUNRUKU  
Gender : Female Age :45  
Occupation : Civil/Public Servant



19. **10160002704**  
SOLA D FALANA  
Gender : Male Age :30  
Occupation : Civil/Public Servant



28. **12023302131**  
TOYIN B OGUNYEMI  
Gender : Female Age :36  
Occupation : Artisan



20. **10160002924**  
TUNDE A FALAYI  
Gender : Male Age :28  
Occupation : Civil/Public Servant



29. **10160002720**  
SUNDAY A OLADEJI  
Gender : Male Age :42  
Occupation : Artisan



21. **10160002618**  
OMOTAYO G FASUYI  
Gender : Male Age :73  
Occupation : Farming/Fishing



30. **10160002695**  
WALE N OLADIPO  
Gender : Male Age :42  
Occupation : Civil/Public Servant



22. **10160002619**  
OYEWOLE FASUYI  
Gender : Male Age :74  
Occupation : Artisan



31. **10160002689**  
OLAYINKA A OLAYEMI  
Gender : Female Age :27  
Occupation : Civil/Public Servant



23. **10160002661**  
SAMUEL A GABRIEL  
Gender : Male Age :45  
Occupation : Artisan



32. **10160002668**  
VICTOR F OLOFIN  
Gender : Male Age :25  
Occupation : student



24. **10160002937**  
OLUFUNKE V OBATIKUN  
Gender : Female Age :29  
Occupation : Civil/Public Servant



33. **10160002656**  
OLUWAFEMI A OLUMOGBA  
Gender : Male Age :46  
Occupation : Civil/Public Servant



25. **10160002708**  
OLUWAFEMI A OGNBAMIYO  
Gender : Male Age :36  
Occupation : Civil/Public Servant



34. **10160002666**  
OMONIYI O OLUWAFEMI  
Gender : Male Age :38  
Occupation : Artisan



35. **10160002927**  
YEMISI A OLUYEMI

Gender : Female Age :18

Occupation : student



36. **10160002722**  
TITILAYO C OMOLEYE

Gender : Female Age :25

Occupation : Civil/Public Servant



37. **10160002926**  
SEGUN F ORIKOGBO

Gender : Male Age :19

Occupation : student



38. **10160002921**  
SOLA G OWOLABI

Gender : Female Age :29

Occupation : student



39. **10160002662**  
SALIU SULAIMAN

Gender : Male Age :40

Occupation : Artisan



40. **10160002915**  
OLAYINKA SUNMONU

Gender : Female Age :32

Occupation : Civil/Public Servant

